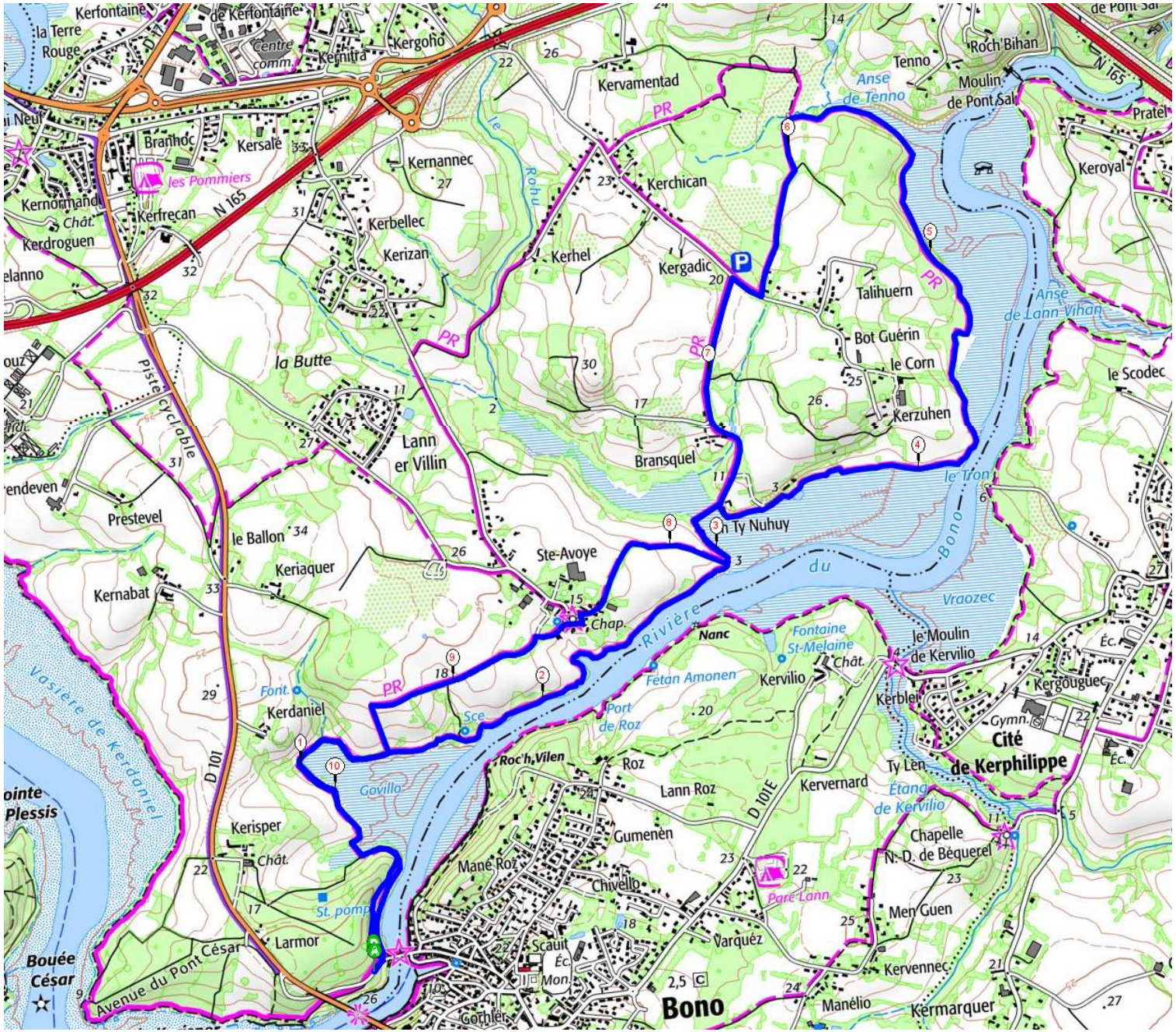Le Bono Sainte Avoye Sal : 11 km